

TMK (2) 3-2-01: 01  
Wailuku Agribusiness Co., Inc.  
(Owner)

TMK (2) 3-2-08: 01  
Wailuku Sugar Company & Agribusiness Co.  
Wailuku Agribusiness Co., Inc.  
(Owners)

TMK (2) 3-2-09: 01  
Wailuku Agribusiness Co., Inc.  
(Owner)

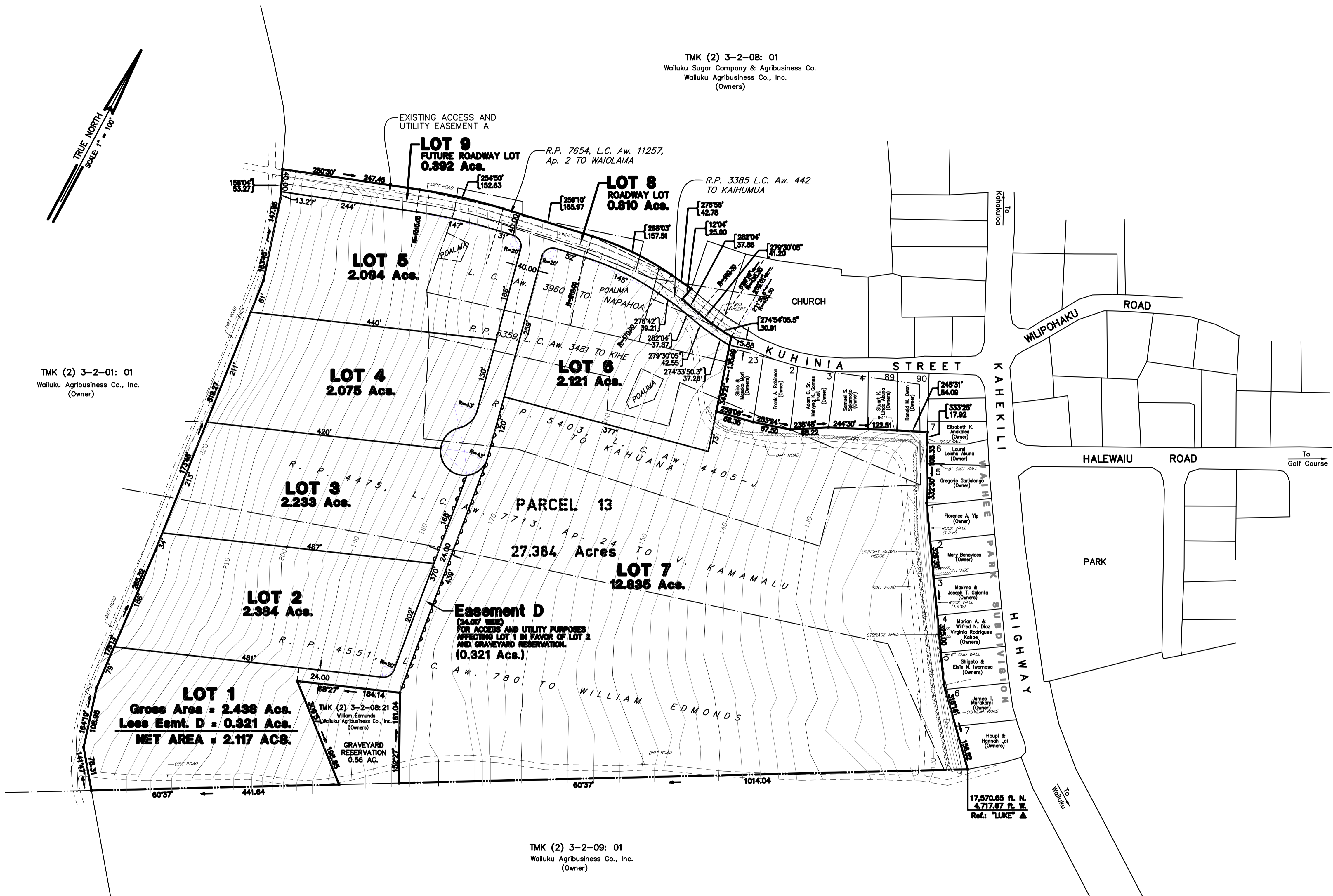

**PROJECT SITE**

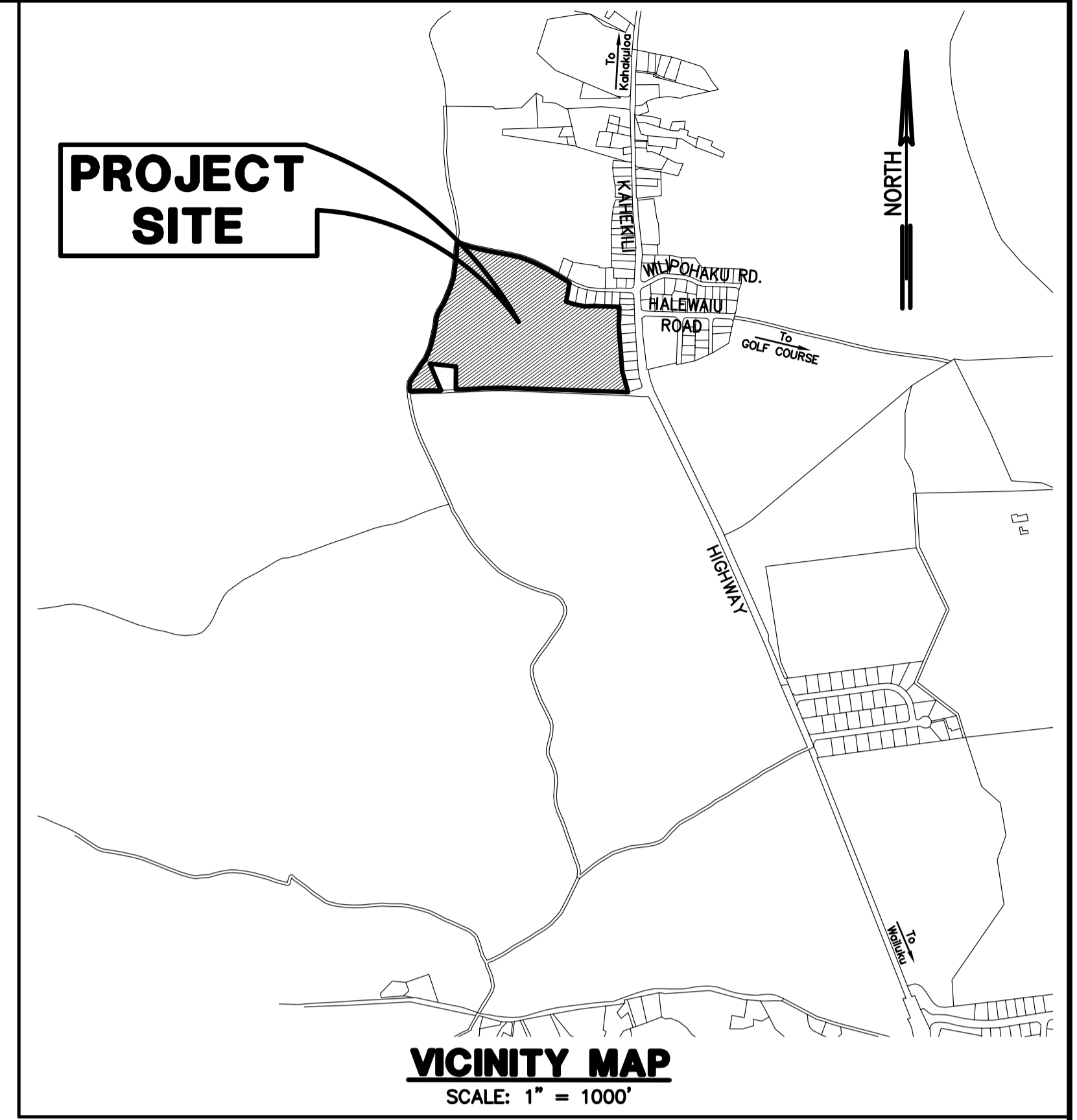

**VICINITY MAP**  
SCALE: 1" = 1000'

- NOTES:**
1. ADJOINING OWNERS AS SHOWN TAKEN FROM TAX MAP.
  2. ALL WATER SERVICE FROM COUNTY SYSTEM.
  3. WASTE WATER DISPOSAL TO BE IN ACCORDANCE WITH THE REQUIREMENTS OF THE STATE DEPARTMENT OF HEALTH.
  4. ALL BOUNDARY CORNERS MARKED WITH 3/4-INCH PIPES UNLESS OTHERWISE NOTED.
  5. ALL AZIMUTHS AND RECORD COORDINATES AS SHOWN REFERRED TO GOVERNMENT SURVEY TRIANGULATION STATION "LUKE".
  6. DENOTES NO VEHICULAR ACCESS PERMITTED.
  7. PURSUANT TO MAUI COUNTY CODE SECTION 3.44.015(C), THE COUNTY OF MAUI IS NOT RESPONSIBLE FOR ANY PARK, ROADWAY, EASEMENT (INCLUDING BUT NOT LIMITED TO DRAINAGE, SEWER, ACCESS, RECLAIMED WATER, OR AVIGATION EASEMENT), OR ANY OTHER INTEREST IN REAL PROPERTY SHOWN ON THIS MAP OR SHOWN ON THESE PLANS, UNLESS THE MAUI COUNTY COUNCIL HAS ACCEPTED ITS DEDICATION BY A RESOLUTION APPROVED BY A MAJORITY OF COUNCIL'S MEMBERS AT A REGULAR OR SPECIAL MEETING OF THE MAUI COUNTY COUNCIL.

**OWNER: M & W2, LLC**  
**ADDRESS: 1043 MAKAWAO AVENUE, SUITE 208  
MAKAWAO, MAUI, HAWAII 96768**

# P R E L I M I N A R Y NA MALA O WAIHEE SUBDIVISION

CONSOLIDATION OF PORTIONS OF R. P. 7654, L. C. Aw. 11257, Ap. 2 TO WAIOLAMA;  
R. P. 3385, L. C. Aw. 442 TO KAIHUMUA; L. C. Aw. 3960 TO NAPAHOA; R. P. 5359,  
L. C. Aw. 3481 TO KIHE; R. P. 5403, L. C. Aw. 4405-J TO KAHUANA; R. P. 4475, L. C. Aw. 7713,  
Ap. 24 TO V. KAMAMALU; R. P. 4551, L. C. Aw. 780 TO WILLIAM EDMONDS AND POALIMAS  
AND SUBDIVISION OF SAID CONSOLIDATION INTO LOTS 1 TO 9, INCLUSIVE  
AND DESIGNATION OF EASEMENT D

**AT PALEILEIHA, WAIHEE, WAILUKU, MAUI, HAWAII**

**R. T. TANAKA ENGINEERS, INC.**



Tax Map Key (2) 3-2-08: 13  
871 KOLU STREET, SUITE 201  
WAILUKU MAUI HAWAII 96793



THIS WORK WAS PREPARED BY ME OR UNDER MY SUPERVISION

**KIRK T. TANAKA**  
Licensed Professional Land Surveyor  
Certificate No. 7223  
License Expires: APRIL 30, 2006

REVISED: APRIL 21, 2005  
MARCH 24, 2005

SUBDIVISION FILE No.